

LA SELVA

PROCEDURE

1. Carrying materials



A group of employees carry all the material (sand, cement, iron, rocks, etc) to the spot that was chosen to build the Pig Farm.

AV. MARIANA DE JESUS E 7-211 Y LA PRADERA TELFS: 222-5154 / 254-5425 / 255-0995

info@laselvajunglelodge.com

www.laselvajunglelodge.com

LA SELVA
Jungle Lodge

LA SELVA

2. Preparing the ground



First the employees had to clean the vegetation of the area. Then they had to level the ground to put the cement. Contrapiso)

3. Floor Structure



They made a chain with rock and iron at the perimeter of the chosen area to hold all the cement. Then they have to wait until this dry.

LA SELVA
Jungle Lodge

AV. MARIANA DE JESUS E 7-211 Y LA PRADERA TELFS: 222-5154 / 254-5425 / 255-0995
info@laselvajunglelodge.com
www.laselvajunglelodge.com

LA SELVA

4. Building the walls



Cleaning the sand to mix it with water and cement to begin the walls.

LA SELVA
Jungle Lodge

AV. MARIANA DE JESUS E 7-211 Y LA PRADERA TELFS: 222-5154 / 254-5425 / 255-0995
info@laselvajunglelodge.com
www.laselvajunglelodge.com

LA SELVA

5. Setting the cubics

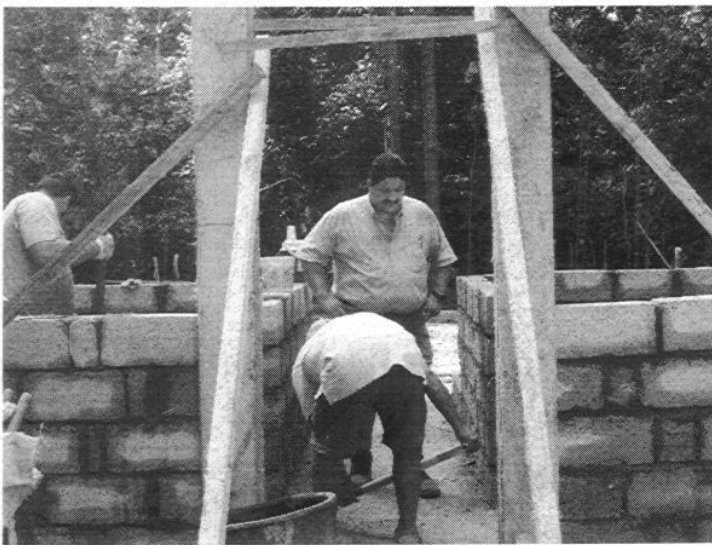

Our employees are finishing the cubics where the pigs will be.

LA SELVA
Jungle Lodge

AV. MARIANA DE JESUS E 7-211 Y LA PRADERA TELFS: 222-5154 / 254-5425 / 255-0995
info@laselvajunglelodge.com
www.laselvajunglelodge.com

LA SELVA

6. Bringing our visitors

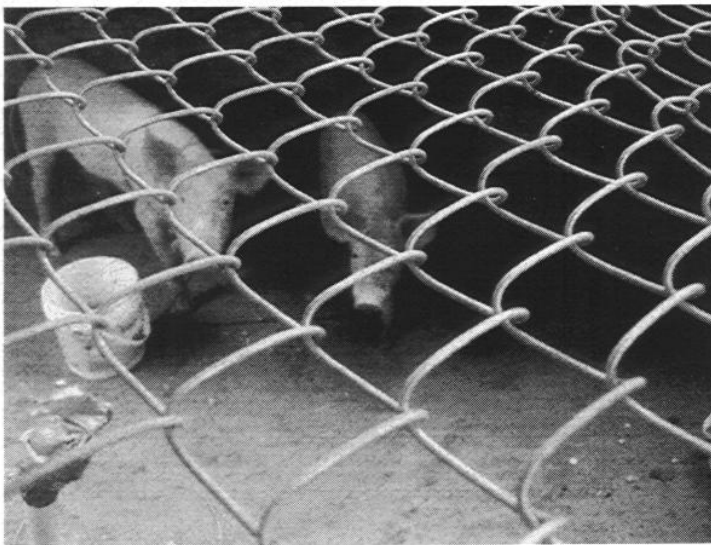

LA SELVA
Jungle Lodge

AV. MARIANA DE JESUS E 7-211 Y LA PRADERA TELFS: 222-5154 / 254-5425 / 255-0995
info@laselvajunglelodge.com
www.laselvajunglelodge.com

RECIBO DE DINERO N°

CIUDAD: Quito FECHA: 30-11-07 POR: \$ 20

RECIBIDO DE

POR CONCEPTO DE: 1 Connetilla x chavichera

LA SUMA DE

FIRMA: [Signature]

RECIBÍ CONFORME

FACTURA S001-001

0018802

AUT. SRI. 1104669179

VALIDO HASTA MAYO DEL 2008

P.U.	VALOR
0,35	5,25x
0,35	3,50x
0,60	0,60x
2,45	2,45x
68,06	68,06x
23,58	23,58x
3,73	3,73x
1,30	2,60x
0,05	0,75x
0,01	0,30x
0,35	3,50x
1,00	5,00x
2,25	9,00x
0,35	17,50x
2,23	46,00x
2,90	34,20x
2,23	23,00x
6,00	46,00x
1,80	4,80x
35	7,00x
40	8,00x
25	145,00x
50	10,50x
70	39,60x
	509,92
	61,19
	571,11



Firma Autorizada: [Signature]

Recibí Conforme: [Signature]

Subtotal: 278.10

I.V.A. 0%: 33.37

I.V.A. 12%: 33.37

TOTAL FACTURADO \$: 344.84

ORIGINAL: CLIENTE VERDE : EMISOR

UNIFORME GENERAL VERDE : EMISOR

Ibarra Vera Justo Alberto/Imp. San Francisco/Fax: 2881-056/R.U.C. 0901930867001/Aut. 1667/XI-2007/del 0015401 al 0019400

VÁLIDAS PARA SU EMISIÓN HASTA NOVIEMBRE DEL 2008

VALIDAS PARA SU EMISION HASTA NOVIEMBRE DEL 2008

A CELESTE: EMISOR - 2da. COPIA: SIN VALOR TRIBUTARIO

NOMBRE O RAZON SOCIAL: **ALMACEN NOBOLA**

DIRECCION: **ORELLA / NAPO Y ELOY ALFARO**

C.C. o R.U.C: **06**

RETENCIONES REALIZADAS DEL IVA -->	CR-005057	-->
RETENCIONES REALIZADAS DEL IMP.RENTA -->	CR-005058	-->
AGENTE DE RETENCIÓN	FECHA	TOTAL RETENCION
	26/10/2006	

PIG FARM DESIGN

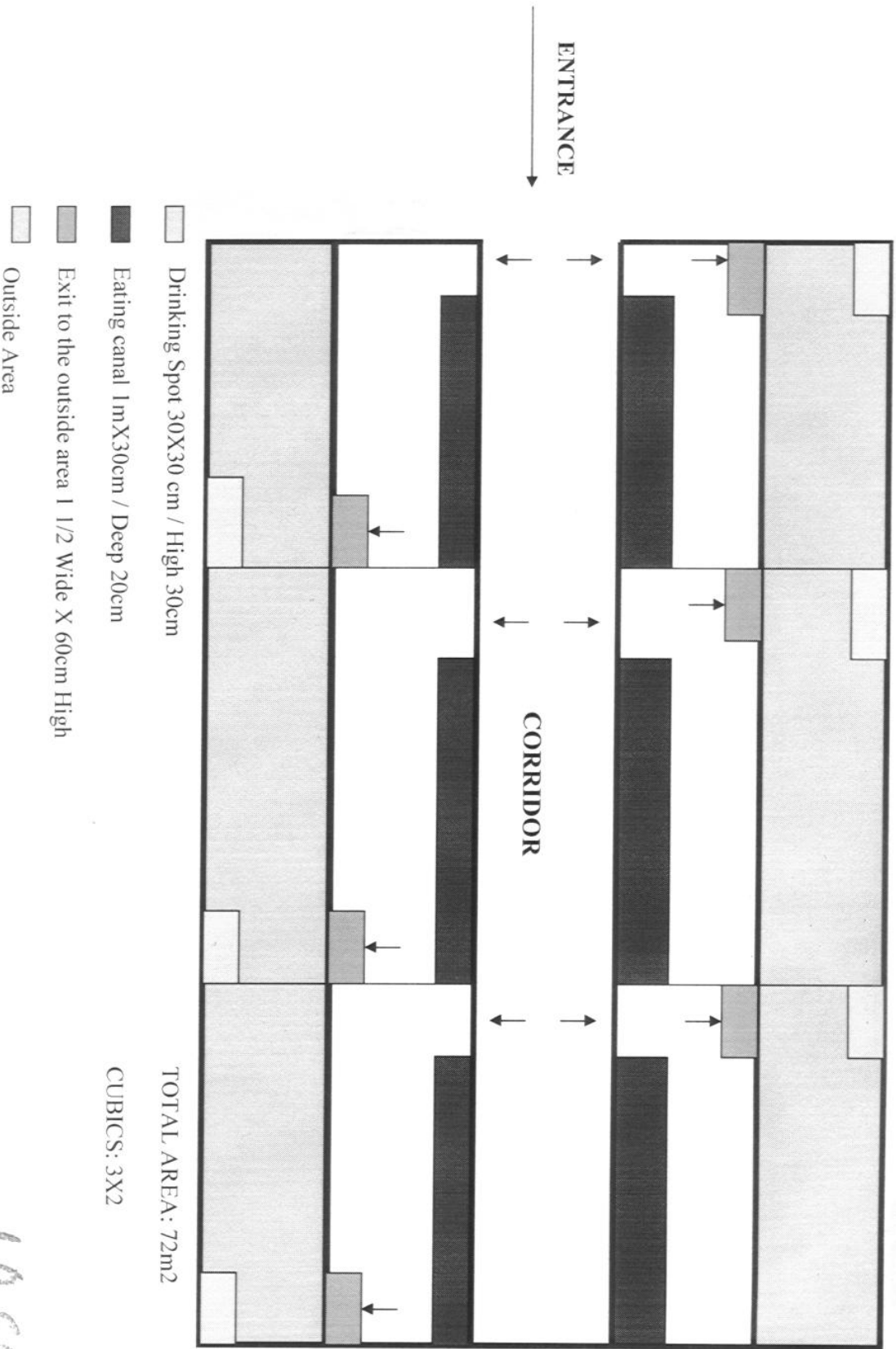

LA SELVA
Jungle Trails

Olimedo Molina Chief Mason on Pig FARM Project
AND A 22 year Employee of LA SELVA,

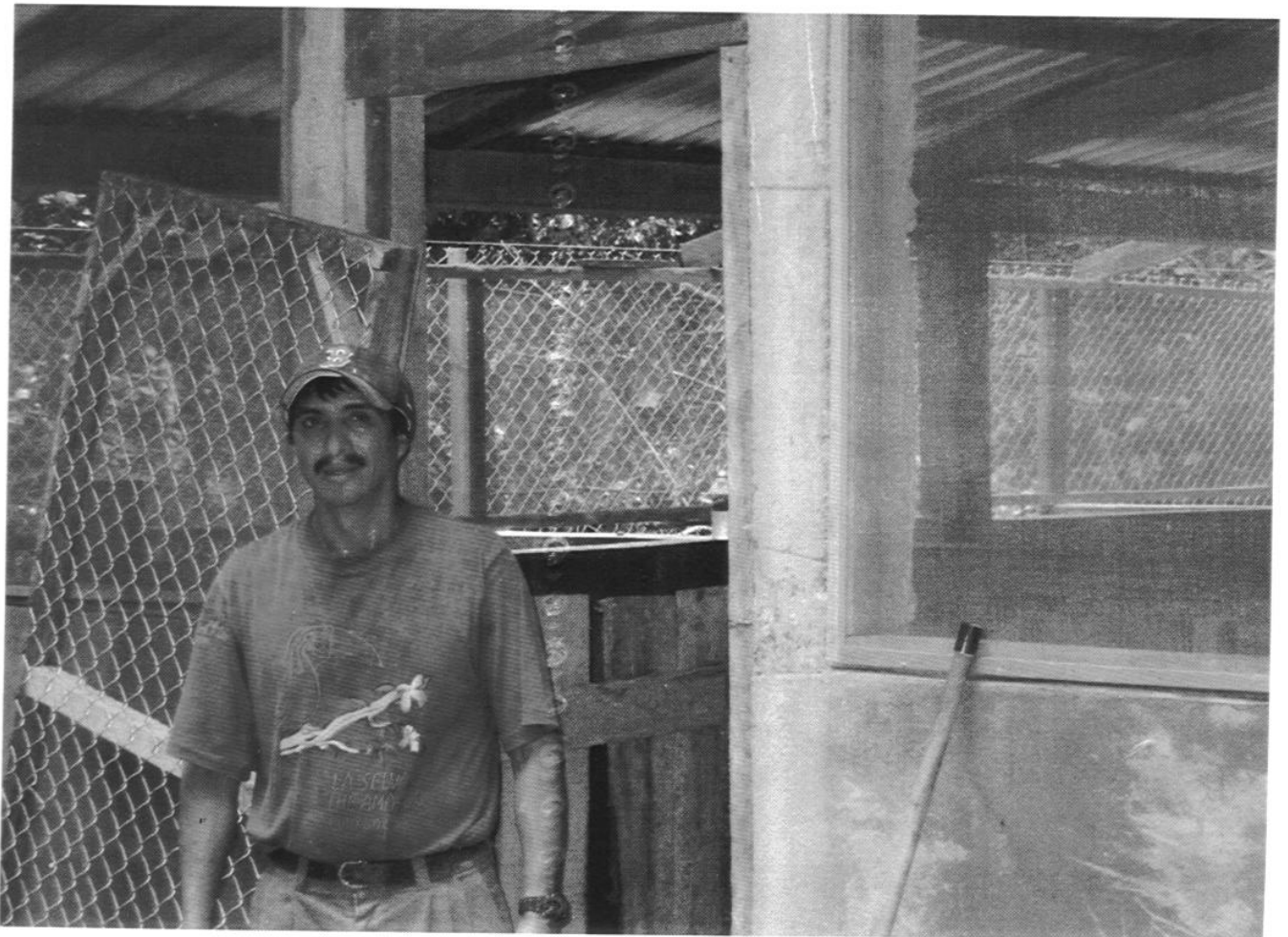

Inside view of ~~Head~~ Funded Pig Farm with OWNER
Eric Schwartz providing A view of the SCALE



Outside view of Nearly finished Pig FARM

